

# Chapter 12

## **SPINAL and SARCODES PANEL**

- ◆ **Spinal Therapy.....63**
- ◆ **Neuro Emotional Complex NEC.....64**
- ◆ **Muscles.....65**
- ◆ **Bones, Nerves, Circulation, Lymph, Digestion, Eye, Sinus.....65**
- ◆ **Original Sarcode Results.....65**
- ◆ **Organ Chart.....65**
- ◆ **Timed Therapies.....66**
- ◆ **Sport Program.....68**
- ◆ **Injury Repair.....68**
- ◆ **Allersodes (For treating Allergies).....69**
- ◆ **Desensitization.....69**
- ◆ **Biorhythms - Partner Compatibility.....70**

## CHAPTER 12

### SPINAL AND SARCODES PANEL

This program opens any blockages and balances the energy flow in the spine.

Figure 22 – Spinal and Sarcodes Panel

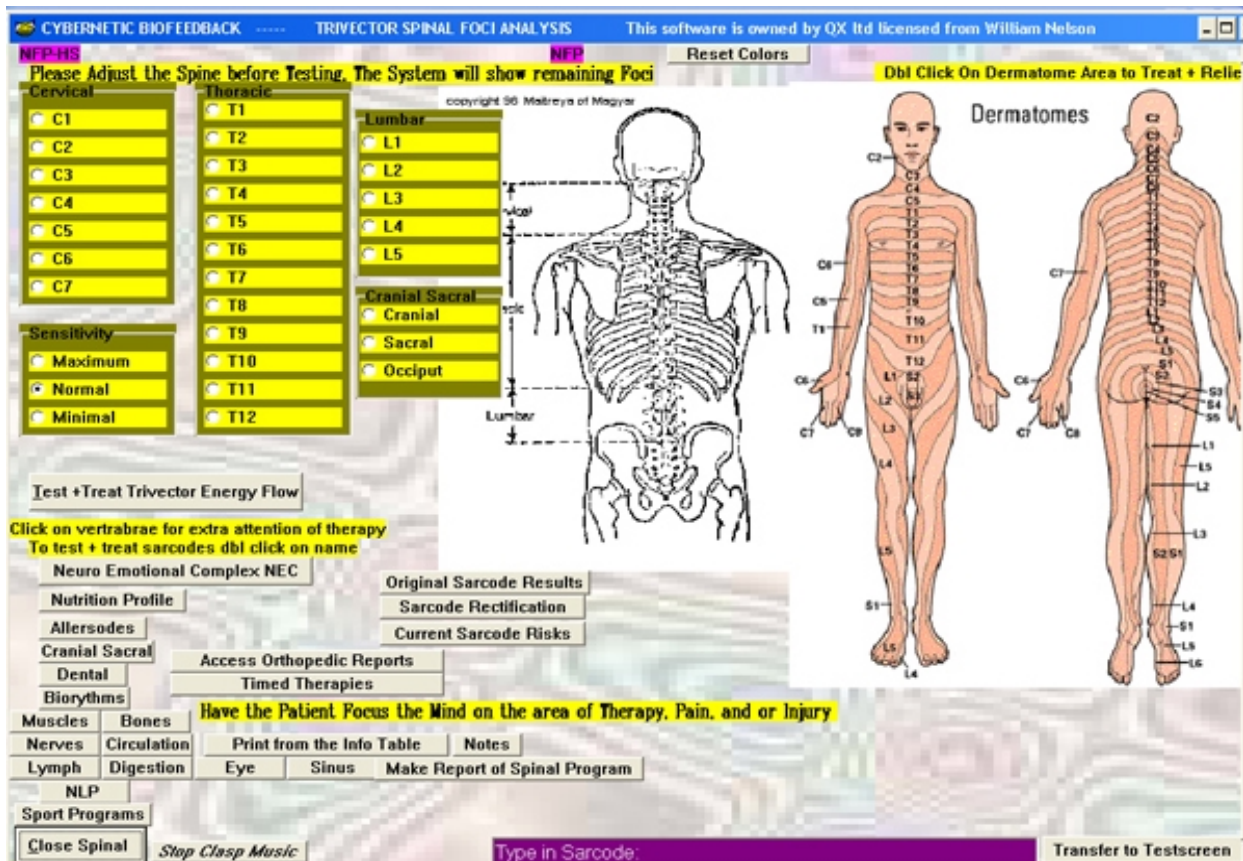

### Spinal Therapy

From the Test Screen:

**C Programs** (top menu bar)

**C Spinal and Sarcodes** (Drop down list)

**C Minimum Sensitivity:** gives maximum power - this should only be used when cellular vitality and phase angle are **6** or above.

**Normal Sensitivity:** for **most** people

**Maximum Sensitivity:** gives minimum power - this can be used when a client has very low cellular vitality and a low phase angle.

**C Test and Treat Trivector Energy Flow** (repeat until all are corrected)

★ *Option:*

**C** small buttons to give special treatment to the specific vertebra.

## **Neuro Emotional Complex NEC**

**Access this through the Spinal and Sarcodes Panel**

Significant pain and stiffness in the spine can indicate blocked emotions.

**C** **Neuro Emotional Complex** (a **yellow** screen appears)

**C** **Test and Treat Emotions with Phase Stabilization**

**Repeat**

**C** **Test and Treat Emotions** until the **Love Index** is twice or at least **50** higher than the **Frustration Index**. It can be helpful to suggest the client focus on the feelings of **Love** while treating.

High emotional values can indicate areas of excess or repressed emotions. You might choose to work with this further in the **NLP Emotional Growth Program**.

**C** **Close**

★ *Option:*

**Recall a negative emotion:** type the client's exact words or use the highest numbered word from the category.

Proceed with the remaining questions.

**Connected to spine at:** type the area where the client feels most pain or leave blank

**C** **Test and Treat Emotions with Phase Stabilization**

**Repeat** as above until the **Love Index** is twice or at least **50** higher than the **Frustration Index**.

## Muscles

Access this through the **Spinal and Sarcodes** Panel

### **C Muscles**

**C** anywhere on the chart and begin to scroll up or down until you find the specific muscle you are seeking:

**DBL C** this will load the muscle into the box on the bottom of the screen, more than one muscle can be loaded at a time.

### **C Treat Muscle Indicated**

**Set the time**

**C Start Treatment**

**Bones - Nerves - Circulation - Lymph - Digestion - Eye - Sinus**

✓ **Hint:** These categories can all be operated in the same way as **Muscles** above.

## Original Sarcode Results

Access this through the **Spinal and Sarcode** Panel

**C Original Sarcode Results** (**green** panel appears)

**C Mental Foci** this reveals the sarcode most involved with stress

**DBL C** any word next to a value that is over **100** or less than **50** to balance.

Priorities are listed in order of **red**, **purple**, **yellow** then **blue**.

**DBL C** background of **green** screen to remove.

## Organ Chart

Access this through the **Spinal and Sarcode** Panel

**C Organ Chart**

**C Therapy** (top menu bar)

**C** appropriate selection from drop down list

**C** other items of your choice

**C** close on upper right of your screen

## Timed Therapies

**Access this through the Spinal and Sarcode Panel**

**C Timed Therapies** (selected items indicate the clients unconscious choice)

**C Start** (rectification should be **85** or above - repeat if necessary)

**OR**

**C** any other choice in the upper panel

**C** any choices in the **yellow** panel (**red** selections can be changed by clicking them)

**C Start**

★ *Options:*

You can set the Time by **C** and Drag on the **Timer Bar**

**OR**

**C Long Undefined Therapy** (this will run until you stop it)

Clear the **red** selected choices from the **yellow** panel by clicking them before proceeding.

**C Repeat Unconscious Search** (gives another unconscious choice of the client)

**C Close**

**Enter Additional Data for Therapy:**

**Nosodes:** (unhealthy tissue)

**Isode:** (inorganic compound for detoxing)

**Allersode:** (allergic compound)

**Sarcode:** (healthy tissue, use for detox)

**Symptom:** (whatever that may be)

✓ *Hint:* The Nosode may be the same organ/tissue as the Sarcode.

## Sport Program

This is excellent for treating injuries as well as providing hormonal and oxygenation stimulation.

Figure 23 – Sport Program

CYBERNETIC BIOFEEDBACK ----- TRIVECTOR SPINAL FOCI ANALYSIS This software is owned by QX Ltd lic

Dopamine       TSH    T4    T3       Check for long undefined therapy  
 Acetylcholine       Adrenalin       Disrupt Hypothalamus-GallBladder link  
 Endorphins       Growth Hormone       IGA       IGF  
 Cortisol Decrease       IGM       IGG  
 Cortisol Increase       Balance Fatty Acids

**SPORT TREATMENT PROGRAMS**

Stimulate Hormones clicked above     Stabilize Hormones  
 Mind--Body Focus  
 Coordination Stimulation  
 Flexibility Stimulation

**Sport Injuries**

Select a therapy radiobutton, set additional checks, set time, click Start

1 min      20      40min      Time can vary between patients

Click for additional treatment

Enter Additional Data for Therapy	
Nosodes:	
Iside:	
Allersode:	
Sarcode:	
Symptom:	

<input type="checkbox"/> Treat Dryness in the area	<input checked="" type="checkbox"/> Treat Pain in the area
<input type="checkbox"/> Treat Damp in the Area	<input type="checkbox"/> Relieve Inflammation in area
<input type="checkbox"/> Treat Cold in the Area	<input type="checkbox"/> Treat Metabolic dysfunction
<input type="checkbox"/> Treat Heat in the Area	<input type="checkbox"/> Treat Injury in the area
<input type="checkbox"/> Treat Wind in the Area	<input type="checkbox"/> Treat Infection in the area
<input type="checkbox"/> Treat Phlegm in the Area	<input type="checkbox"/> Treat Degeneration in area
<input type="checkbox"/> Treat Energy Stagnation	<input type="checkbox"/> Treat Fibrous Tissue
<input type="checkbox"/> Treat Weak Chi	<input checked="" type="checkbox"/> Send Detox Pulse into area
<input type="checkbox"/> Adjust Trivector disorders	<input type="checkbox"/> Release Emotional Stress

## Sport Program

From the Spinal and Sarcodes Panel:

### **C Sport Program**

**Type in Additional Data** (if you like)

**C** boxes next to **red** items in top group

### **C Stimulate Hormones Above**

**C** items in bottom group as you choose

**C** and set **Time Bar** if desired.

### **C Start**

Clear the **red** selected choices from the **yellow** panel by clicking them before proceeding.

### **C Repeat Unconscious Search**

### **C Start**

### **OR**

**C** other selection from the middle group.

### **C Start**

### **OR**

### **C Close**

You will need to close the **Sport Program** to see rectification values.

## Injury Repair

### **C Sport Injuries**

**Describe Injury Fully** (type in if you choose)

**C** appropriate boxes

**C Start Injury Repair - repeat until Injury Repair Completed for Today**

**C Close**

## Allersodes

Utilize this is for treating Allergies

From Spinal and Sarcodes Panel:

- C Allersodes** (the phenolics are now showing)
- C Test Allergy Groups Again** (higher than **100** indicate stressors)
- C Individual Allergies**
- C Yes - Allergy Info Box** appears
- C Organize Allergy By Value** (this will show the foods)
- DBL C** highest numbered individual allersodes to put in the Info Box

### ★ *Options:*

- C Ask Questions about Allergy**
- C Emotional Link** (for further hints)
- C Allergy Info.** (for document)
- C Allergy Chart** (for graph)

## To Load/View Reports

- C Allergy Report**
- C Current Examination Report**
- C OK**
- C Save Examination**
- C Close**

## Desensitization

- C Allergy Therapy**  
Enter data
- OR**
- C Load Allergy Report Items**  
Enter other information in the boxes  
Set Time (3-4 mins.)
- C Desensitization**

## **Biorhythms - Partner Compatibility**

From the Test Screen under Programs or from Spinal and Sarcode Panel:

**C Biorhythms**

**C Start**

**C** the center of the **Atom Icon** repeatedly until **Insert Name of Partner** appears

**Type in the Name and Birth date of Partner**

**C Calculate Compatibility** (wait for info)

**C Fuse Consciousness Together**

**C Start** repeat until all are above **85**

**C Close**