

# Chapter 22

## **NLP EMOTIONAL GROWTH**

- ◆ **Unconscious Choice of Therapy.....109**
- ◆ **Dissipate Karma.....110**
- ◆ **Ascension Stimulation.....110**
- ◆ **Higher Purpose Alignment.....110**
- ◆ **Stimulate Emotional Growth.....110**
- ◆ **Stimulate Insight.....110**
- ◆ **Stimulate Creativity.....110**
- ◆ **Neuro - Peptide Balance.....110**
- ◆ **Neuro- Peptide Stimulation.....110**
- ◆ **Neuro - Net Stabilization.....110**
- ◆ **Stimulate Memory.....110**
- ◆ **Stimulate Intelligence.....110**
- ◆ **Open Mind Therapy.....110**
- ◆ **Sarcodes.....110**

- ◆ **Individual NLP.....111**
- ◆ **Stimulate Lucid Dreaming.....111**
- ◆ **Brain Scan.....111**
- ◆ **Survival Awareness Form.....111**
- ◆ **Group NLP.....111**
- ◆ **Unconscious Reactivity.....112**
- ◆ **Disrupt Hypothalamus - Gall Bladder Connection.....112**
- ◆ **Emotional & Biological Flow.....112**
- ◆ **Emotion Chart.....113**
- ◆ **Mental Factors & Emotion Chart.....114**
- ◆ **Covert Thought Patterns.....114**
- ◆ **Time Travel.....115**

## CHAPTER 22

### NLP EMOTIONAL GROWTH

Figure 35 – NLP Emotional Growth

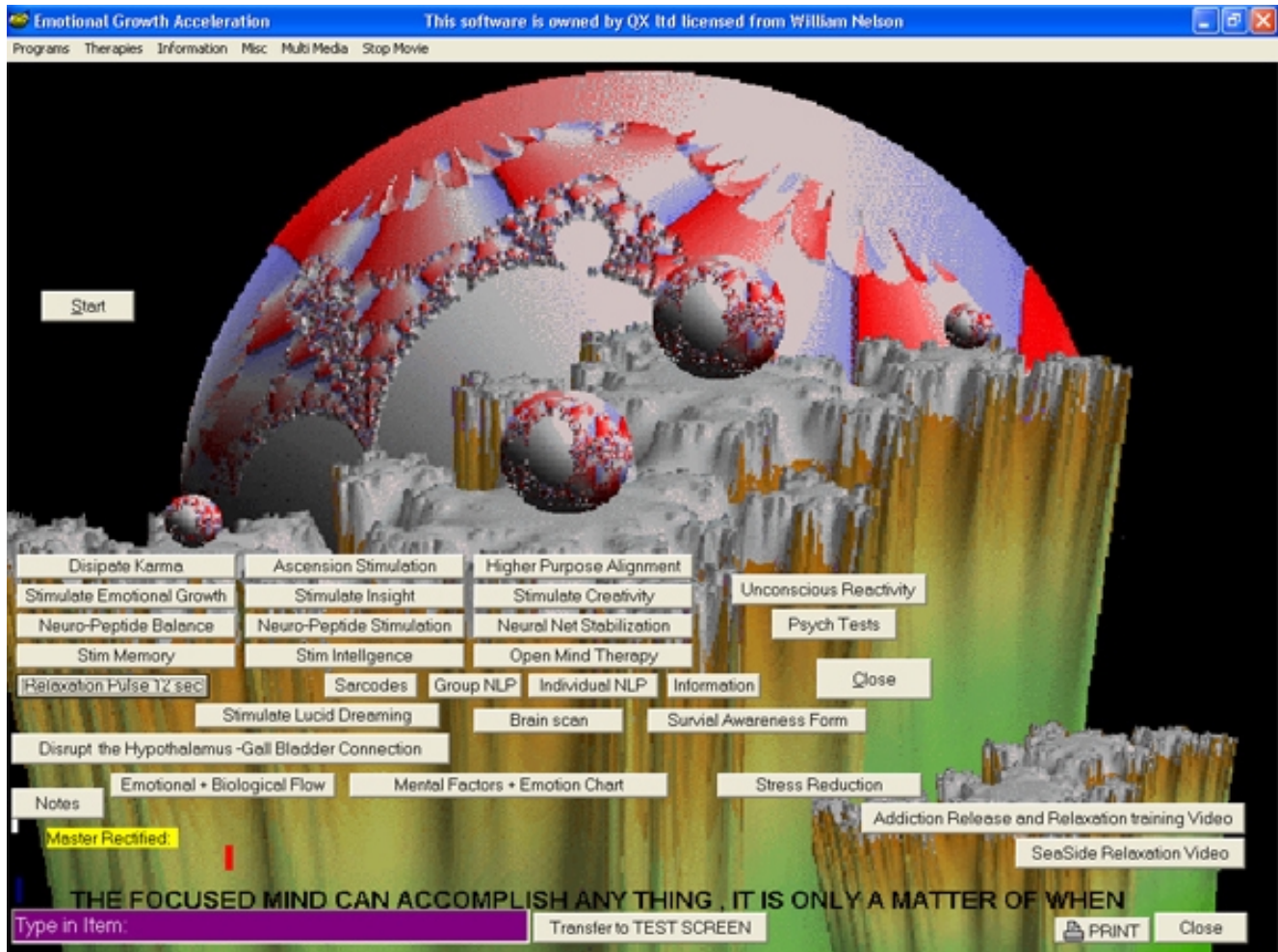

#### Unconscious Choice of Therapy

From the Test Screen:

**C Programs** (top menu bar)

**C NLP Emotional Growth Acceleration** (drop down list)

**C Therapies** (top menu bar)

**C Unconscious choice of therapy** (bottom of drop down list)

**Follow suggestion**

**C Close**

★ *Option:*

## Dissipate Karma

### **C Dissipate Karma**

This is a very powerful selection and the client needs to be informed that their life may rapidly produce situations presenting opportunities to change old patterns of thought and behavior. This can be emotionally challenging, therefore it is very important that the client have a good support network, if you are not up for this perhaps you can recommend a counselor for your client.

★ *Options:*

**C Ascension Stimulation** - accelerates spiritual growth

**C Higher Purpose Alignment** - stabilizes self goals

**C Stimulate Emotional Growth** - stabilizes defense mechanisms

**C Stimulate Insight** - self awareness

**C Stimulate Creativity** - activates inner potential

**C Neuro-Peptide Balance** - gives focus for now - stimulates get up and go!

**C Neuro-Peptide Stimulation** - balances bio chemical disorders

**C Neuro- Net Stabilization** - reduces anxiety

**C Stimulate Memory** - functions, storage, retrieval and retention

**C Stimulate Intelligence** - verbal, emotional and mathematical

**C Open Mind Therapy** - reduce false illusions

★ *Option:*

## Sarcodes

**C Sarcodes** **green** panel appears

**C Mental Foci** this reveals the sarcode most involved with stress

**C Stim Foci** gives specific treatment

**DBL C** any word next to a value that is over **100** or less than **50** to balance.

**C Close**

☆ *Options:*

**Individual NLP**

**C Individual NLP**

Type in answers to the questions – do not edit.

**C** item of concern

**C Start NLP Interface**

**C OK** to questions as they arise.

**C Dispel 2<sup>nd</sup> Brain Wave** if this arises.

**Brain Scan**

**C Brain Scan**

**C Brain Scan for Nutrition** (note nutritional recommendations)

**DBL C** on any name in the area of brain to treat – rectify to **85** or above.

**C Close**

**Survival Awareness Form**

**C Survival Awareness Form**

**C Expand SAF in Detail**

**C Go to Meta Program 1 Chart**

**C Retest** (you may wish to take notes)

**C Close**

**C Meta Analysis 2**

**C Treat Color Items**

**C Close**

**Group NLP**

**C Group NLP** This questionnaire can initiate the flow of conversation between the members of a group or family

**C Stim Lucid Dreaming** (helpful to supplement with 100 mg B6 to aid in dream recall)

☆ *Options:*

## Unconscious Reactivity

**C Unconscious Reactivity**

Set to current age or as desired

*Option:*

Type in Answer to Question

**C Yes or No Unconscious Reaction Test**

**C Start**

**C Disease Type**

**C** appropriate box

**C Reset Pathway**

**C Close**

**C Disease Path** (further indications appear)

**C Treat Emotional Profile Above**

Set minutes

**C Treat Profile for Time set at right** (set time)

**C Close**

**C Disrupt Hypothalamus - Gall Bladder Connection** (may be useful for weight loss and distribution)

## Emotional & Biological Flow

**C Emotional & Biological Flow**

Enter Focal Concern

**Red** highlights indicate unhealed scars and what the issues are. **White** reveals where they are and the area with the most stress.

Type in the concern.

**C Treat and Test Flow Charts** for balance and therapy

**C Superconscious Pick Affirmation**

**C Close**

★ *Options:*

**Emotion Chart**

**C** Mental Factors & Emotion Chart

**C** Make Emotion Chart

**C** Show Emotion/Neuro Trans Chart

**C** Therapy (top menu bar)

**C** choose appropriate selection, such as: Therapy for bottom and top balance- (drop down list)

**C** Close

**Figure 36 – Emotion Chart**

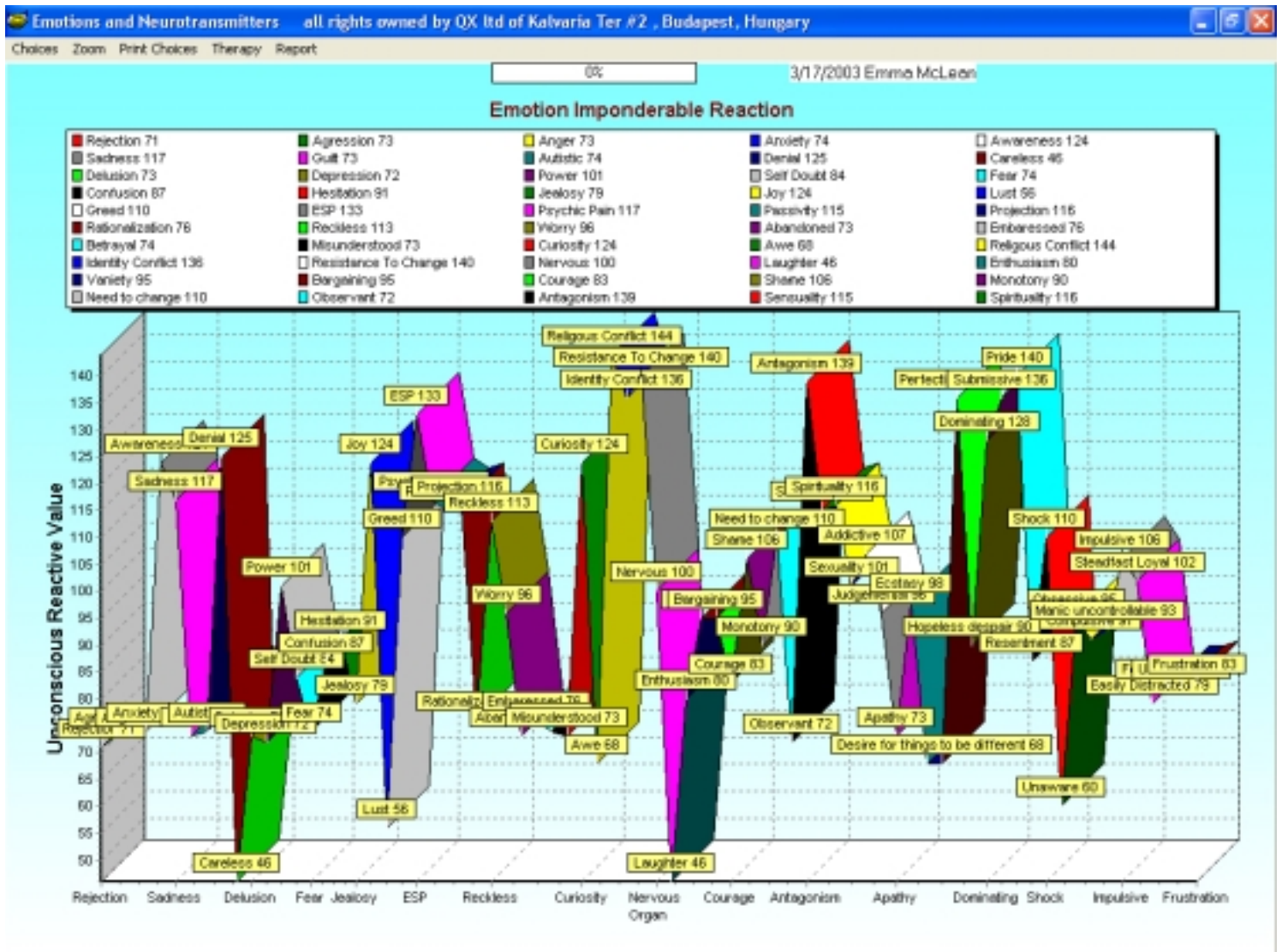

★ *Option:*

## Mental Factors & Emotions Chart

**C Mental Factors & Emotions Chart** (shows emotions and Neurotransmitters)

**C Value of Emotions**

**DBL C** highest value to add to hold tray (several can be added)

**C 10 Sec Zap Emotion** until rectified is **85** or above (small **yellow** box)

**C Value of Neurotransmitters**

**DBL C** highest value to add to hold tray

**C 10 Sec Zap of Neurotransmitters** until rectified is **85** or above (small **yellow** box)

**C Close**

★ *Option:*

Before proceeding please be sure that you have the ability to guide and support your client through this process as it can be emotionally charged.

## Covert Thought Pattern

**C Mental Factors & Emotion Chart**

**C Covert Thought Pattern** (image of Buddha appears)

**C** On each step - this exposes a deeper layer.

**C Close**

★ *Option:*

**Time Travel** (This may not be suitable for everyone ☺ )

From the NLP panel:

**C Unconscious Reactivity**

**Enter the client's age.**

**C Start**

**DBL C** in the center of the **Atom Icon** to open a new panel.

**C Start Video Reception**

**C Prepare Communication, Enter data in the yellow panel**

**C Communication Ready**

**C Prepare Link**

**C Time Message, Enter data in black panel**

**C Send**

**DBL C** on the center of the **Atom Icon** opens to another **black** screen.

**C Initiate Consciousness Time Travel**

**C Activate QIF (QIF = Quantum Indeterminacy Field)**

**C Increase QIF**

**C Time & Space Release - perform this repeatedly.**